

DETAIL PROTECTION

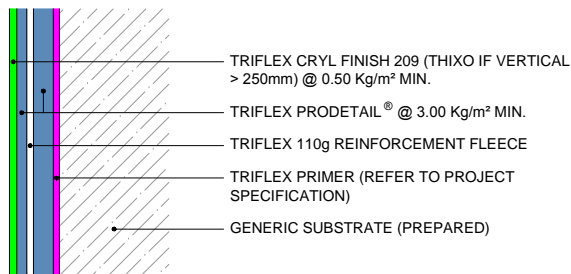

MAIN AREA WATERPROOFING

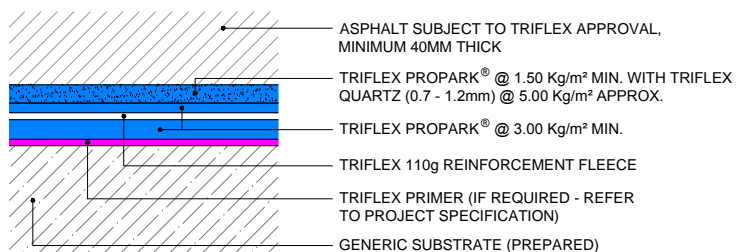

NOTES

- 1 PROPRIETARY FLASHING
- 2 SEAL CHASE USING PROPRIETARY SOLVENT FREE MASTIC OR TRIFLEX CRYL PASTE

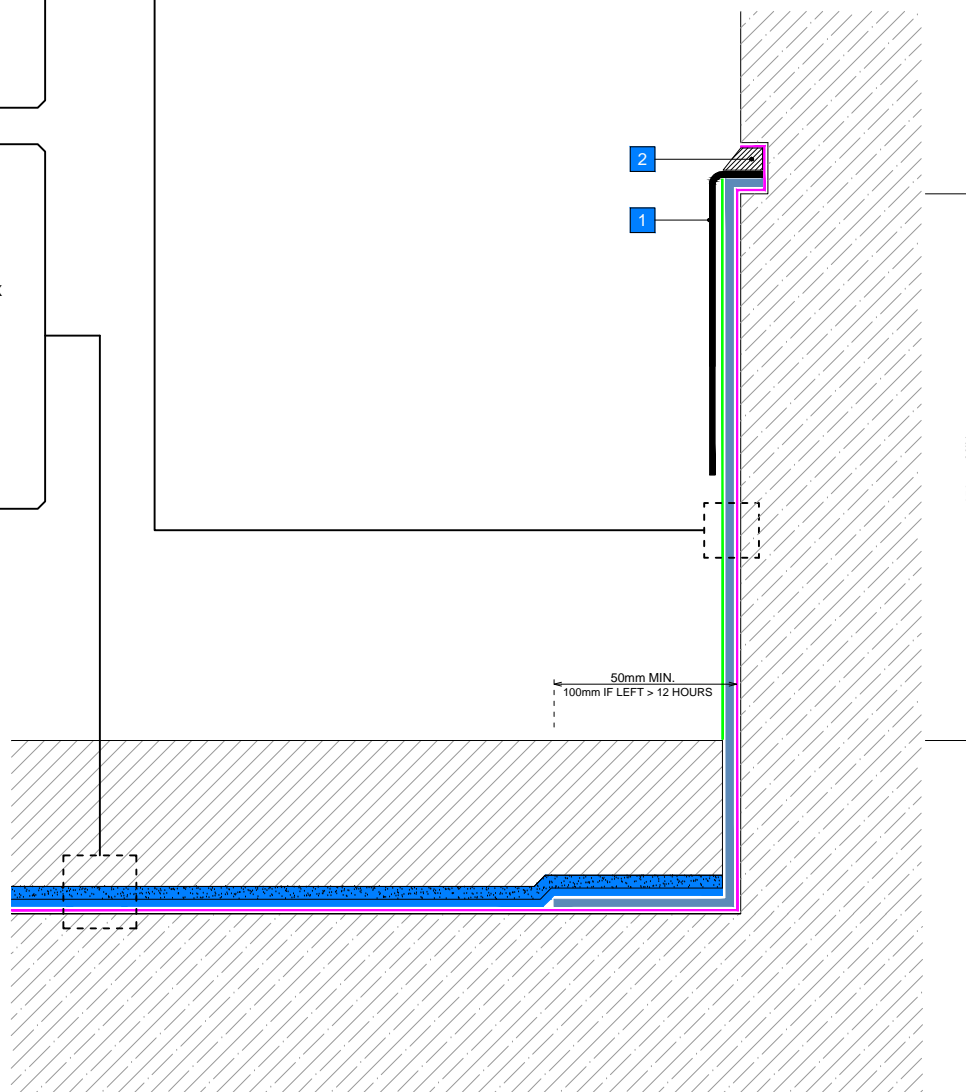

GENERAL NOTES

This drawing and any reference to structural / thermal elements should be treated as indicative only and read in conjunction with the Triflex PROJECT specification and relevant Triflex technical data. Details should be verified for accuracy and suitability as we specifically exclude any liability for errors, omissions or otherwise.

The drawing should not be reproduced or amended except with the written permission of Triflex. Do not scale, use figured dimensions only, and check all dimensions on site.

INDICATIVE SYSTEM BUILD-UP

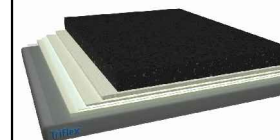

SYSTEM

TRIFLEX AWS WITH QUARTZ
0.7 - 1.2mm

PROJECT

STANDARD

DETAIL

UPSTAND WITH FLASHING / CHASE

DRAWING NUMBER

AWS_012_UPSTAND WITH
FLASHING_CHASE

SCALE

NTS

DATE

10/05/2017

Triflex

Delivering solutions together

Triflex (UK) Limited

Whitebridge Way | Stone | Staffs
ST15 8JS | Tel: 01785 819119
www.triflex.co.uk | info@triflex.co.uk

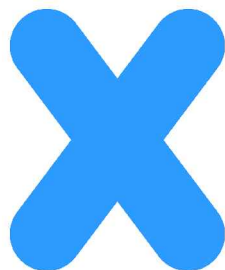

CAR PARK | MARKINGS | REPAIRS