

## MAIN AREA WATERPROOFING

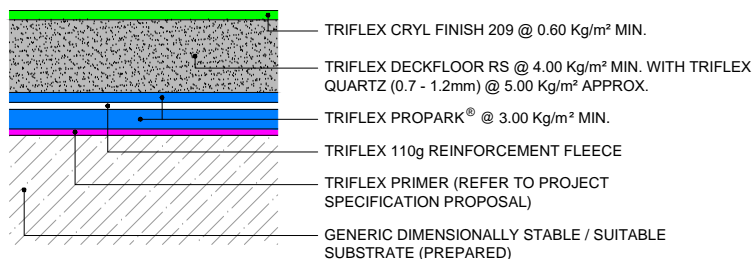

## NOTES

- 1 EXISTING JOINT SEALING COMPOUND TO EXPANSION JOINT
- 2 FLEXIBLE FILLER BOARD OR SIMILAR

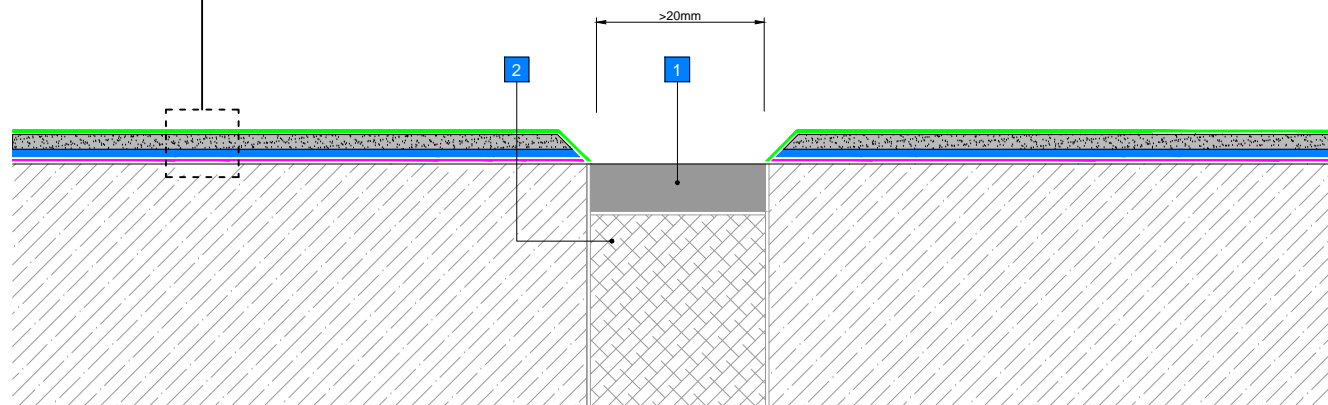

## GENERAL NOTES

This drawing and any reference to structural / thermal elements should be treated as indicative only and read in conjunction with the Triflex Project specification proposal and relevant Triflex technical data. Details should be verified for accuracy and suitability as we specifically exclude any liability for errors, omissions or otherwise.

The drawing should not be reproduced or amended except with the written permission of Triflex. Do not scale, use figured dimensions only, and check all dimensions on site.

## INDICATIVE SYSTEM BUILD-UP

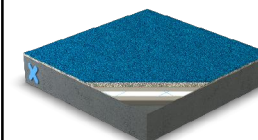

## SYSTEM

TRIFLEX PROPARK HD WITH QUARTZ 0.7 - 1.2mm

## PROJECT

STANDARD

## DETAIL

SOFT FILLED MOVEMENT JOINT

## DRAWING NUMBER

PROPARK HD WITH QUARTZ  
\_075\_SOFT FILLED MOVEMENT  
JOINT

## SCALE

NTS

## DATE

10/08/2018

**Triflex**  
Delivering solutions together

Triflex (UK) Limited

Whitebridge Way | Stone | Staffs  
ST15 8JS | Tel: 01785 819119  
www.triflex.co.uk | info@triflex.co.uk

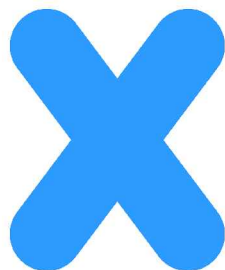

CAR PARK | MARKINGS | REPAIRS