

DETAIL WATERPROOFING

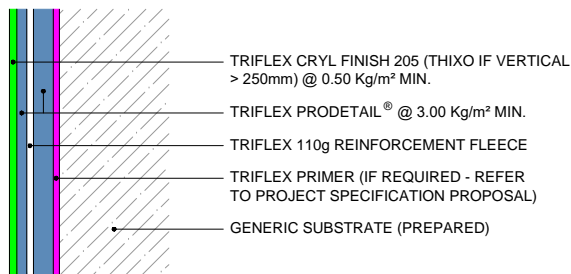

MAIN AREA WATERPROOFING

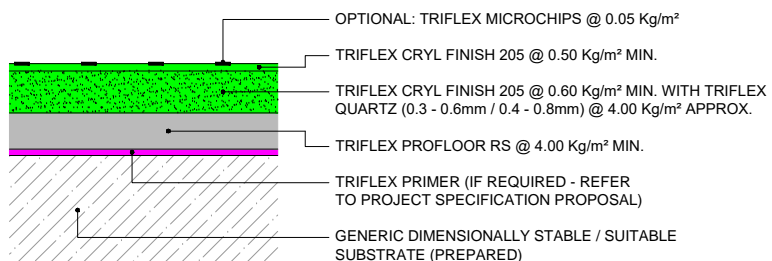

NOTES

- 1 CAPPING INSTALLED / REINSTATED AFTER WATERPROOFING APPLICATION
- 2 TRIFLEX PROFIBRE® @ 3.00 Kg/m² MIN. TO ENCAPSULATE FIXING HEADS

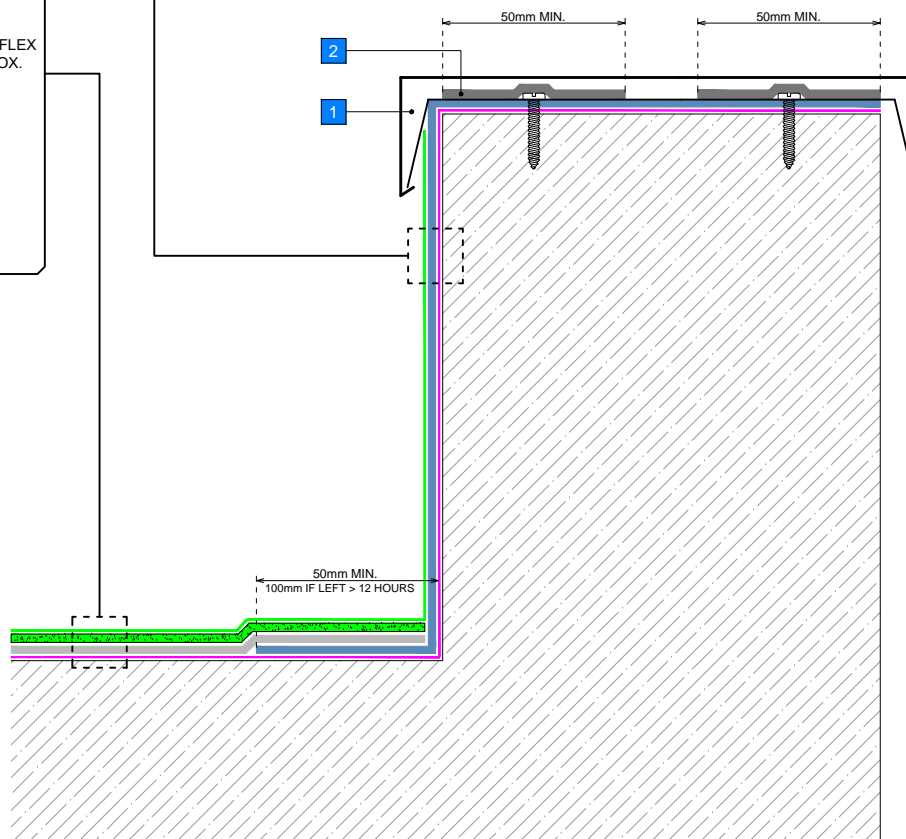

GENERAL NOTES

This drawing and any reference to structural / thermal elements should be treated as indicative only and read in conjunction with the Triflex Project specification proposal and relevant Triflex technical data. Details should be verified for accuracy and suitability as we specifically exclude any liability for errors, omissions or otherwise.

The drawing should not be reproduced or amended except with the written permission of Triflex. Do not scale, use figured dimensions only, and check all dimensions on site.

INDICATIVE SYSTEM BUILD-UP

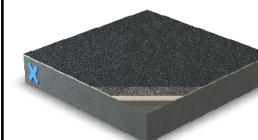

SYSTEM

TRIFLEX BFS COLOURSEAL - SMALL GRAIN QUARTZ

PROJECT

STANDARD

DETAIL

UPSTAND WITH SECRET FIXED CAPPING - WATERPROOFING BENEATH CAPPING

DRAWING NUMBER

BFS_CS_SGQ_017_UPSTAND WITH SECRET FIXED CAPPING- WATERPROOFING BENEATH CAPPING

SCALE

NTS

DATE

14/08/2018

Triflex
Delivering solutions together

Triflex (UK) Limited

Whitebridge Way | Stone | Staffs
ST15 8JS | Tel: 01785 819119
www.triflex.co.uk | info@triflex.co.uk



WALKWAYS | BALCONIES | TERRACES