

MAIN AREA PROTECTION

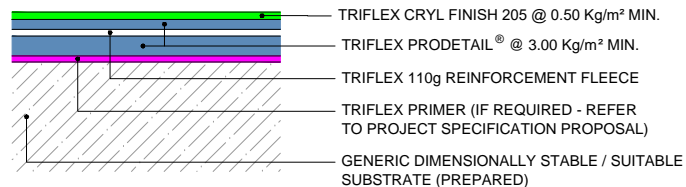

MAIN AREA WATERPROOFING

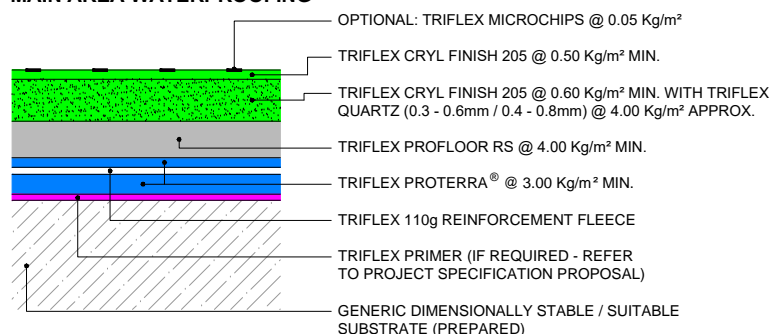

DETAIL PROTECTION AND SURFACING

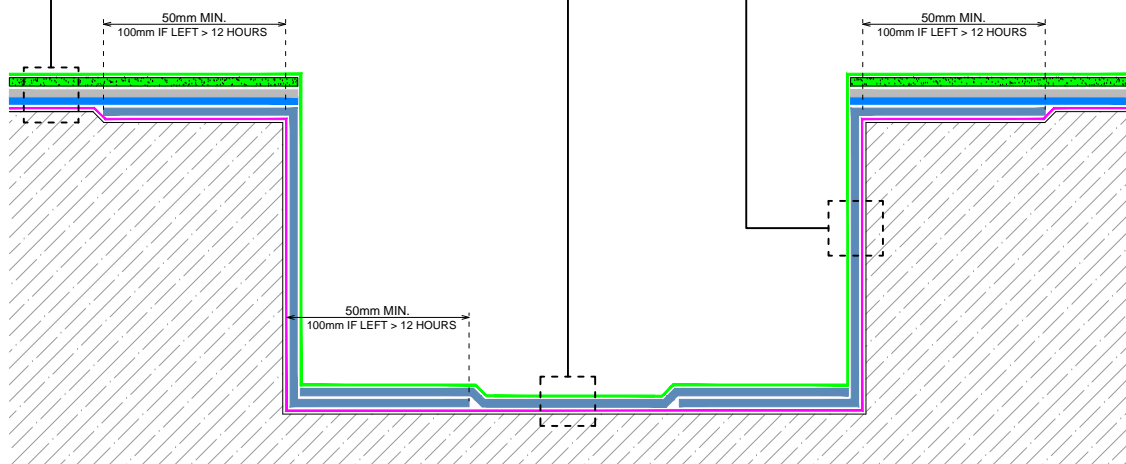
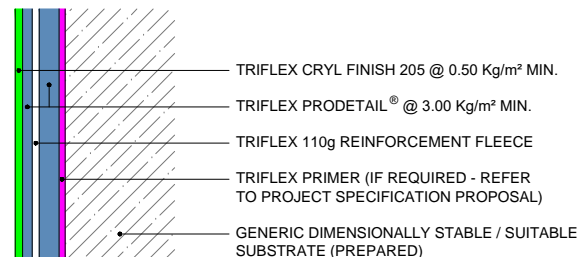

GENERAL NOTES

This drawing and any reference to structural / thermal elements should be treated as indicative only and read in conjunction with the Triflex Project specification proposal and relevant Triflex technical data. Details should be verified for accuracy and suitability as we specifically exclude any liability for errors, omissions or otherwise.

The drawing should not be reproduced or amended except with the written permission of Triflex. Do not scale, use figured dimensions only, and check all dimensions on site.

INDICATIVE SYSTEM BUILD-UP

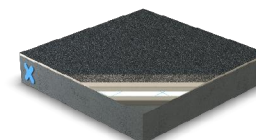

SYSTEM

TRIFLEX BTS-P COLOURSEAL - SMALL GRAIN QUARTZ

PROJECT

STANDARD

DETAIL

DRAINAGE CHANNEL / GUTTER - WIDE

DRAWING NUMBER

BTS-P_CS_SGQ_152
_DRAINAGE CHANNEL
_GUTTER - WIDE

SCALE

NTS

DATE

15/08/2018

Triflex

Delivering solutions together

Triflex (UK) Limited

Whitebridge Way | Stone | Staffs
ST15 8JS | Tel: 01785 819119
www.triflex.co.uk | info@triflex.co.uk

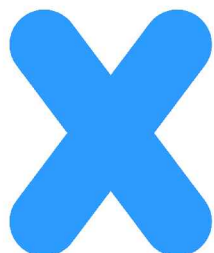

WALKWAYS | BALCONIES | TERRACES