

DETAIL WATERPROOFING

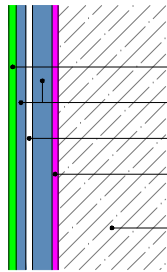

- TRIFLEX CRYL FINISH 205 @ 0.50 Kg/m² MIN.
- TRIFLEX PRODETAIL® @ 3.00 Kg/m² MIN.
- TRIFLEX 110g REINFORCEMENT FLEECE
- TRIFLEX PRIMER (IF REQUIRED - REFER TO PROJECT SPECIFICATION PROPOSAL)
- GENERIC SUBSTRATE (PREPARED)

NOTES

- 1** EXTERIOR GRADE PLYWOOD OR SIMILAR WATER RESISTANT BOARD MECHANICALLY FIXED TO KERB TO PROVIDE A STABLE / SECURE SUBSTRATE FOR TRIFLEX PRODETAIL®
- 2** COUNTERSUNK FIXINGS
- 3** MECHANICAL FIXING OR ADHERE WITH TRIFLEX CRYL PASTE
- 4** EDGE PROFILE

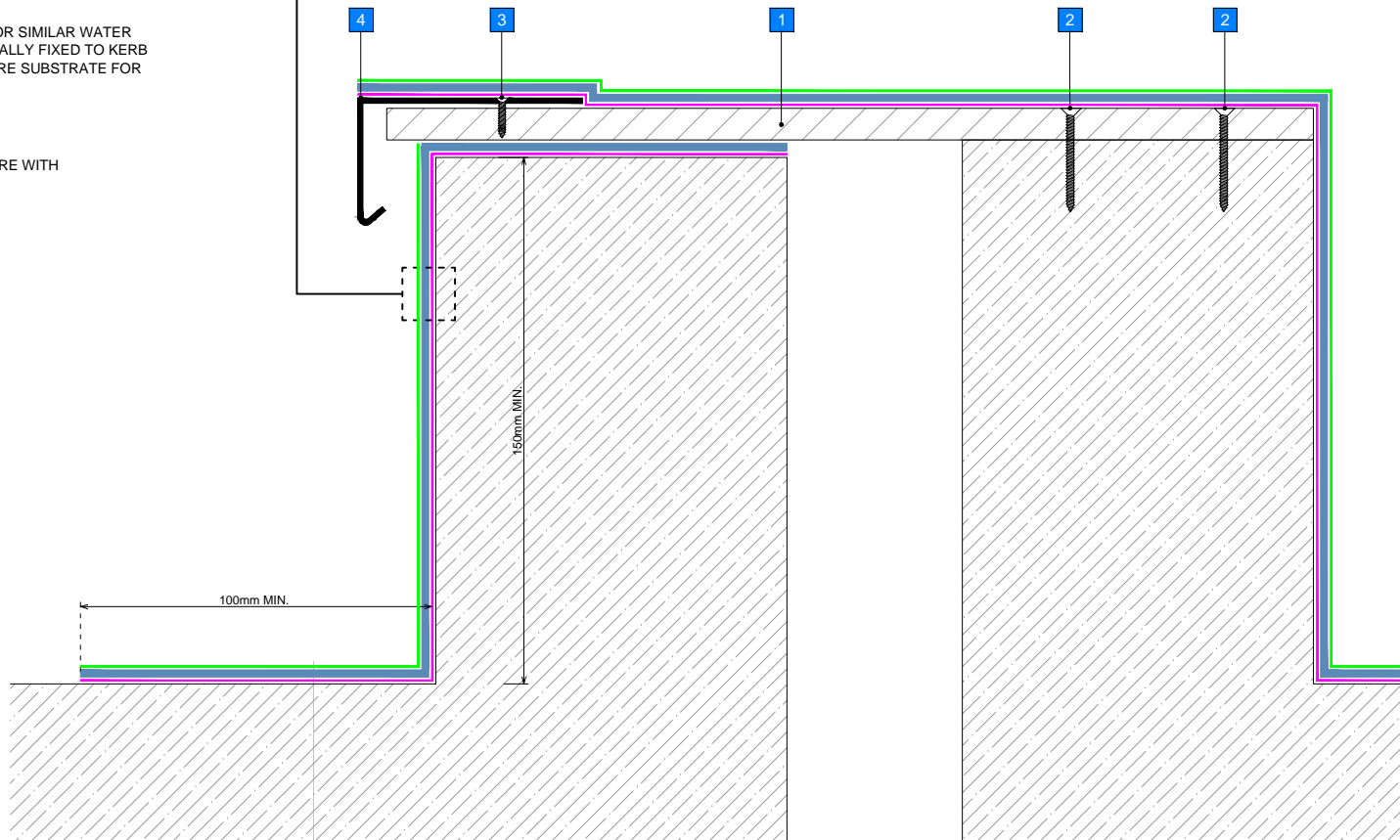

GENERAL NOTES

This drawing and any reference to structural / thermal elements should be treated as indicative only and read in conjunction with the Triflex Project specification proposal and relevant Triflex technical data. Details should be verified for accuracy and suitability as we specifically exclude any liability for errors, omissions or otherwise.

The drawing should not be reproduced or amended except with the written permission of Triflex. Do not scale, use figured dimensions only, and check all dimensions on site.

INDICATIVE SYSTEM BUILD-UP



SYSTEM

TRIFLEX PRODETAIL® WITH SMOOTH FINISH

PROJECT

STANDARD

DETAIL

TWIN KERB EXPANSION JOINT

DRAWING NUMBER

PRODETAIL_SF_302_TWIN KERB EXPANSION JOINT

SCALE
NTS

DATE
26/06/2018

Triflex
Delivering solutions together.

Triflex (UK) Limited

Whitebridge Way | Stone | Staffs
ST15 8JS | Tel: 01785 819119
www.triflex.co.uk | info@triflex.co.uk

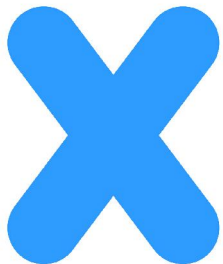

ROOFS | ROOF DETAILS | REPAIRS