

DETAIL WATERPROOFING

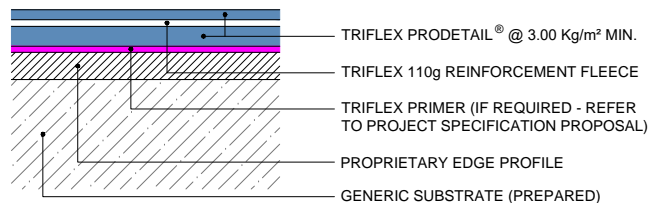

MAIN AREA WATERPROOFING

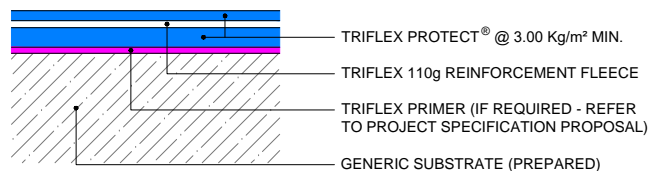

NOTES

- 1 GRP / PROFILED METAL EDGE MECHANICALLY FIXED WITH TANALISED TIMBER SUPPORT BATTEN INSTALLED AS REQUIRED. SIZE AND POSITION TO BE DETERMINED ON SITE
- 2 COUNTERSUNK MECHANICAL FIXINGS WITH TRIFLEX CRYL PASTE OVER TO CREATE FLUSH FINISH

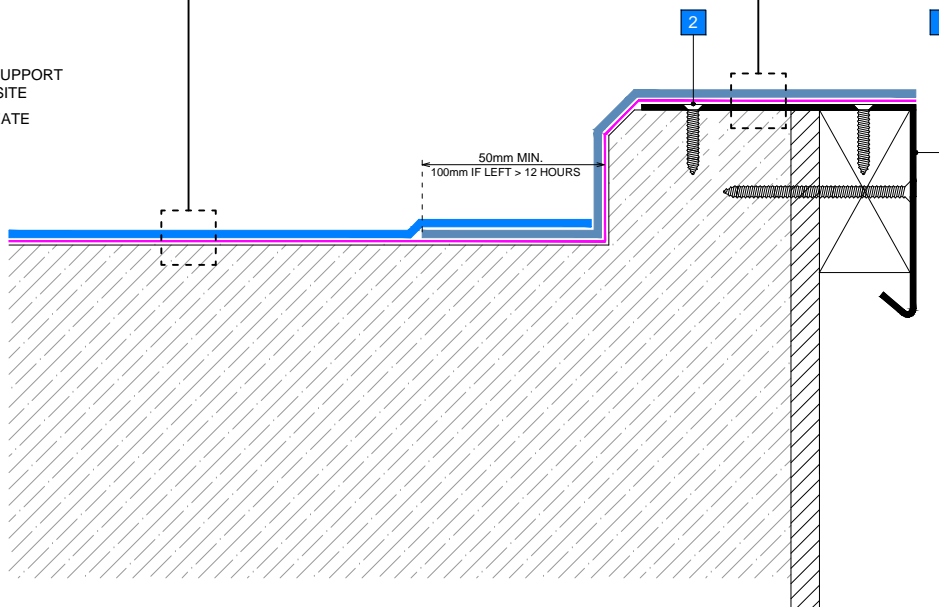

GENERAL NOTES

This drawing and any reference to structural / thermal elements should be treated as indicative only and read in conjunction with the Triflex Project specification proposal and relevant Triflex technical data. Details should be verified for accuracy and suitability as we specifically exclude any liability for errors, omissions or otherwise.

The drawing should not be reproduced or amended except with the written permission of Triflex. Do not scale, use figured dimensions only, and check all dimensions on site.

INDICATIVE SYSTEM BUILD-UP



SYSTEM

TRIFLEX PROTECT®

PROJECT

STANDARD

DETAIL

EDGE DETAIL WITH INSITU KERB AND PROFILE

DRAWING NUMBER

PROTECT_202_EDGE DETAIL WITH INSITU KERB AND PROFILE

SCALE

NTS

DATE

19/03/2019

REVISION

A

Triflex
Delivering solutions together

Triflex (UK) Limited

Whitebridge Way | Stone | Staffs
ST15 8JS | Tel: 01785 819119
www.triflex.co.uk | info@triflex.co.uk



ROOFS | ROOF DETAILS | REPAIRS